

Notice of Race
&
Sailing Instructions

SOUTH BAY CRUISING CLUB
Spring to Atlantique Invitational Regatta
&
Club Rendezvous

Saturday, May 16, 2015

1. RULES:

1.1 The Race shall be governed by the Racing Rules of Sailing.

1.2 Spinnakers shall not be used.

2. REGISTRATION:

Registration shall be made by sending an e-mail to Harry Manko at hmanko@aol.com. Please include your yacht's name, sail number, handicap, and expected number of crew. If you do not have an assigned handicap please contact Jim Reichel at sailorchce@aol.com.

3. SIGNALS MADE ABOARD RACE COMMITTEE

Race Committee shall be on station 0.05 nm northwest of #3 Light off Bayberry Point, and shall be flying a Blue Class Flag and an Orange Line Flag. Also flying will be the yellow and black checkered "LIMA" flag. This flag requires all yachts to come within hale upon arrival to the starting area.

At 1100 hours the Blue Class Flag will be lowered. This will signify the beginning of the countdown for each boat's start based on her handicap. Finish shall be between the north-east corner of the Atlantique dock and #12 lighted buoy (illustrated below).

Boats are invited to the Spring Family Rendezvous hosted by South Bay Cruising Club.

4. CLASS FLAG:

The Class Flag shall be a Blue Flag. It shall be displayed once RC is on station and when taken down will indicate the commencement of the countdown for each yacht.

5. RACE COURSES

There shall be two courses: West and East, illustrated as follows, the length of each being equal and measuring 6.1 nm.

West Course: Start, #11 (Port), #7 (Starboard), EW (Port), #8 (Starboard), #10 (Starboard) and Finish between #12 and a Blue Flag displayed on Atlantic Dock.

East Course: Start, #4 (Starboard), #19 (Starboard), #14 (Port), Finish between #12 and a Blue Flag displayed on Atlantic Dock.

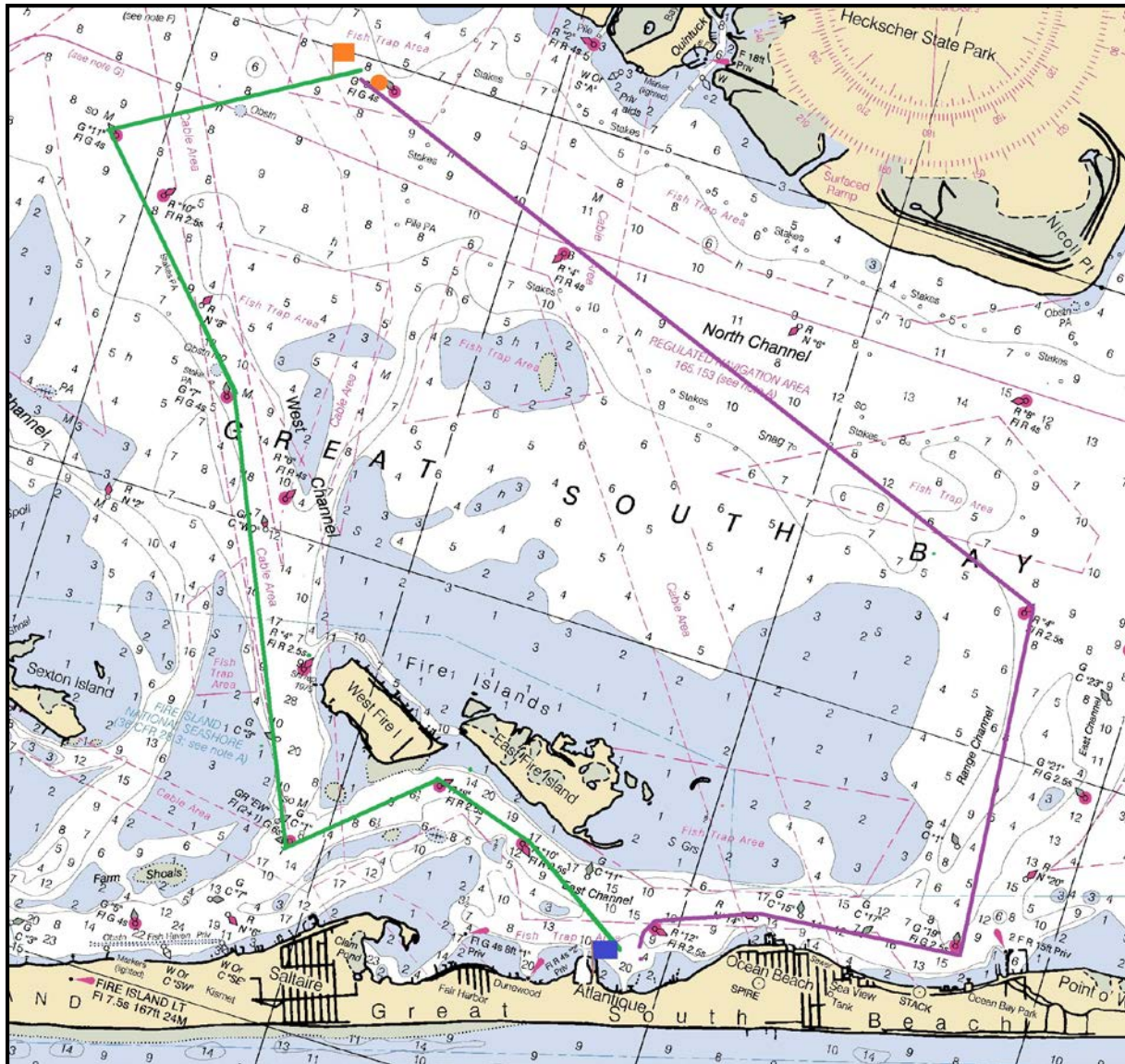

6. THE START

6.1 This is a pursuit race, and each yacht will have her own starting time based on handicap. The intention is to lower the Blue Class flag punctually at 1000 hours. However, in the event that there is a delay it is more feasible to set your countdown based on when the Blue Class flag is lowered (See Table Below):

If your Handicap is:	You May Start the amount of time listed below after Blue Flag is Lowered	If your Handicap is:	You May Start the amount of time listed below after Blue Flag is Lowered	If your Handicap is:	You May Start the amount of time listed below after Blue Flag is Lowered	If your Handicap is:	You May Start the amount of time listed below after Blue Flag is Lowered
300	Zero	250	0:05:00	200	0:10:00	150	0:15:00
299	0:00:06	249	0:05:06	199	0:10:06	149	0:15:06
298	0:00:12	248	0:05:12	198	0:10:12	148	0:15:12
297	0:00:18	247	0:05:18	197	0:10:18	147	0:15:18
296	0:00:24	246	0:05:24	196	0:10:24	146	0:15:24
295	0:00:30	245	0:05:30	195	0:10:30	145	0:15:30
294	0:00:36	244	0:05:36	194	0:10:36	144	0:15:36
293	0:00:42	243	0:05:42	193	0:10:42	143	0:15:42
292	0:00:48	242	0:05:48	192	0:10:48	142	0:15:48
291	0:00:54	241	0:05:54	191	0:10:54	141	0:15:54
290	0:01:00	240	0:06:00	190	0:11:00	140	0:16:00
289	0:01:06	239	0:06:06	189	0:11:06	139	0:16:06
288	0:01:12	238	0:06:12	188	0:11:12	138	0:16:12
287	0:01:18	237	0:06:18	187	0:11:18	137	0:16:18
286	0:01:24	236	0:06:24	186	0:11:24	136	0:16:24
285	0:01:30	235	0:06:30	185	0:11:30	135	0:16:30
284	0:01:36	234	0:06:36	184	0:11:36	134	0:16:36
283	0:01:42	233	0:06:42	183	0:11:42	133	0:16:42
282	0:01:48	232	0:06:48	182	0:11:48	132	0:16:48
281	0:01:54	231	0:06:54	181	0:11:54	131	0:16:54
280	0:02:00	230	0:07:00	180	0:12:00	130	0:17:00
279	0:02:06	229	0:07:06	179	0:12:06	129	0:17:06
278	0:02:12	228	0:07:12	178	0:12:12	128	0:17:12
277	0:02:18	227	0:07:18	177	0:12:18	127	0:17:18
276	0:02:24	226	0:07:24	176	0:12:24	126	0:17:24
275	0:02:30	225	0:07:30	175	0:12:30	125	0:17:30
274	0:02:36	224	0:07:36	174	0:12:36	124	0:17:36
273	0:02:42	223	0:07:42	173	0:12:42	123	0:17:42
272	0:02:48	222	0:07:48	172	0:12:48	122	0:17:48
271	0:02:54	221	0:07:54	171	0:12:54	121	0:17:54
270	0:03:00	220	0:08:00	170	0:13:00	120	0:18:00
269	0:03:06	219	0:08:06	169	0:13:06	119	0:18:06
268	0:03:12	218	0:08:12	168	0:13:12	118	0:18:12
267	0:03:18	217	0:08:18	167	0:13:18	117	0:18:18
266	0:03:24	216	0:08:24	166	0:13:24	116	0:18:24
265	0:03:30	215	0:08:30	165	0:13:30	115	0:18:30
264	0:03:36	214	0:08:36	164	0:13:36	114	0:18:36
263	0:03:42	213	0:08:42	163	0:13:42	113	0:18:42
262	0:03:48	212	0:08:48	162	0:13:48	112	0:18:48
261	0:03:54	211	0:08:54	161	0:13:54	111	0:18:54
260	0:04:00	210	0:09:00	160	0:14:00	110	0:19:00
259	0:04:06	209	0:09:06	159	0:14:06	109	0:19:06
258	0:04:12	208	0:09:12	158	0:14:12	108	0:19:12
257	0:04:18	207	0:09:18	157	0:14:18	107	0:19:18
256	0:04:24	206	0:09:24	156	0:14:24	106	0:19:24
255	0:04:30	205	0:09:30	155	0:14:30	105	0:19:30
254	0:04:36	204	0:09:36	154	0:14:36	104	0:19:36
253	0:04:42	203	0:09:42	153	0:14:42	103	0:19:42
252	0:04:48	202	0:09:48	152	0:14:48	102	0:19:48
251	0:04:54	201	0:09:54	151	0:14:54	101	0:19:54
						100	0:20:00
						99	0:20:06
						98	0:20:12
						97	0:20:18
						96	0:20:24
						95	0:20:30

6.2 The starting line will be between an orange buoy set 0.05 nm north-west of #3 off Bayberry Point and a staff displaying an orange flag aboard the RC Boat. All yachts must start between the committee boat and, if present, an orange buoy, or buoy #3. Please be aware that the committee boat, depending on wind direction, may position itself on either side of the starting line.

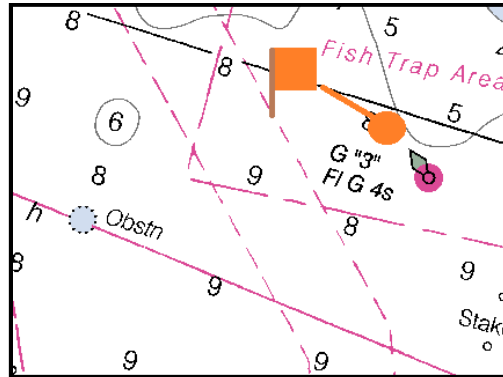

7. THE FINISH: The finish line will be between #12 and a Blue Flag displayed on the northeast corner of Atlantique dock.

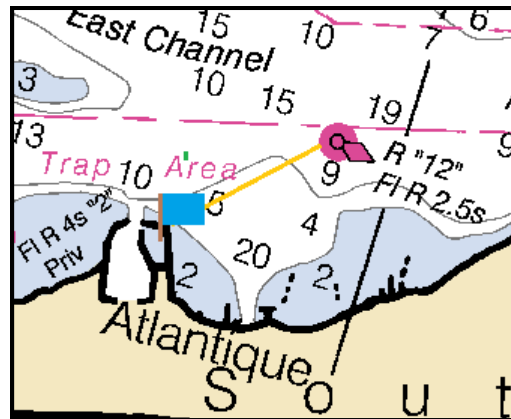

8. PROTESTS AND REQUESTS FOR REDRESS: All hearings for redress and protests will be held immediately following the race.

9. SCORING: Scoring will be done by the **pursuit method based on Time-on-Distance**. A boat's time allowance will be taken at her start so that boats' finishing position will be their actual finish place.

10. SAFETY REGULATIONS: A boat electing to withdraw shall notify the Race Committee by VHF 72 or telephone the Race Committee at 516-971-3084 as soon as possible.

11. RADIO COMMUNICATIONS: The Race Committee will monitor VHF Channel 72. It is recommended that all racing yachts do so.

12. PRIZES:

12.1 The winners will be announced during the rendezvous and a trophy will be awarded to 1st, 2nd, and 3rd place boats.

13. DISCLAIMER OF LIABILITY:

13.1 Competitors participate entirely at their own risk. See Racing Rule 4, Decision to Race.

13.2 South Bay Cruising Club, their respective officers, employees, agents, committees, members of the Board of Governors, committee chairpersons, and members will not accept any liability for material damages or personal injury, or death sustained in conjunction with, or prior to, or during or after the Race.

14. FURTHER INFORMATION: For further information contact:

Race Information
Harry Manko
Race Committee
hmanko@aol.com
(516) 971-3084

Handicap Information
Jim Reichel
Handicap Chairperson
sailorchce@aol.com
(516) 473-3095

GSBYRA Delegate
Mike Duffy
mtduffy51@msn.com
(631) 258-1254

Fire Island Ferries
(631) 665-3600
Atlantique Dockmaster
(631) 583-8610